

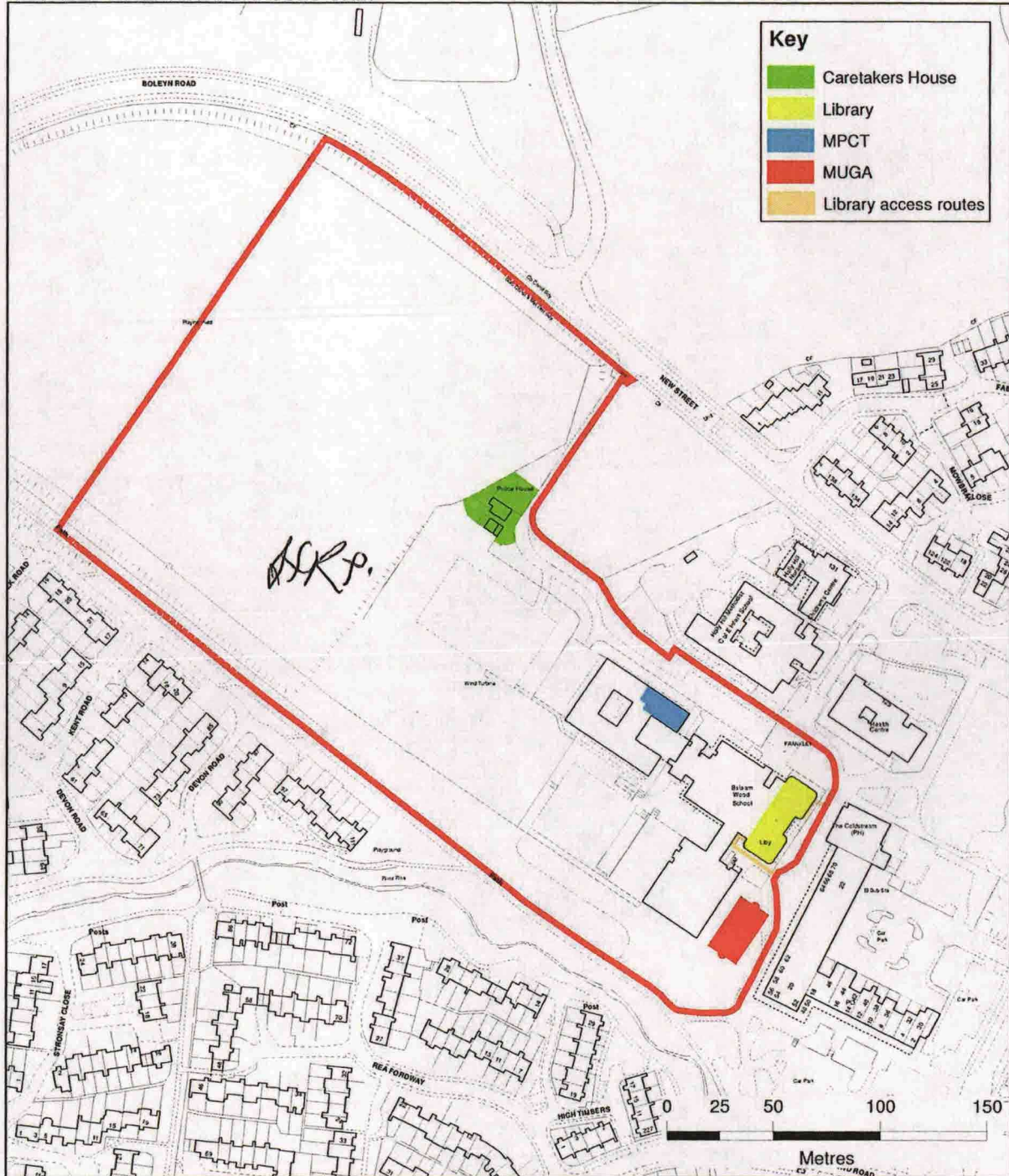

COLOUR

FOR IDENTIFICATION PURPOSES ONLY

DRAWING NO. 17400 V3



AREA EDGED RED 6.98 HECTARES APPROX. 17.24 ACRES APPROX.



Birmingham
City Council

Balaam Wood School
New Street
Frankley



Waheed Nazir
Director - Inclusive Growth
1 Lancaster Circus
PO Box 14439
Birmingham, B2 2JE

SCALE	DRAWN	DATE
1:2,500	Bharat Patel	19/07/2019

O.S.Ref SO9878NE

Produced by the Survey and Mapping Team, Transportation and Connectivity, Inclusive Growth Directorate, 1 Lancaster Circus, Birmingham, B4 7DJ Tel. 303 3867.
© Crown Copyright and database right 2019. Ordnance Survey 100021326. You are not permitted to copy, sub-licence, distribute or sell any of this data to third parties in any form.
Aerial Photography, if present, Copyright Bluesky 2016.